1-800-368-9328 | bluefcu.com
2401 E Pershing Blvd | Cheyenne, WY 82001

Blue Visa® Credit Card Application Quick Guide

(BlueCC App)

Contents

Introduction 3
Desktop 3
- **Registration** 3
- **General Navigation** 6
- **Profile Navigation** 7
  - **Profile** 7
  - **Services** 8
  - **Logout** 8
- **Account Summary** 8
- **Transaction History** 9
- **Important Messages** 9
- **Quick Access Tools** 10
  - **Make Payment** 10
  - **Payment Activity** 11
  - **Statements** 11
  - **Notification Settings** 12
  - **Travel Notifications** 13
  - **Lost or Stolen** 14
  - **Balance Transfer** 15

Mobile 16
- **General Navigation (Mobile)** 16
  - **Log In (Mobile)** 17
  - **3 Lines (Mobile)** 18
  - **Transactions (Mobile)** 18
  - **Make a Payment (Mobile)** 19

Payment History (Mobile) 19
Card Details (Mobile) 20
eStatements (Mobile) 20
Notifications Settings (Mobile) 21
Lost or Stolen (Mobile) 22

Introduction

Take control of your Blue Visa® Credit Card, your way – with the Blue Credit Card Application.

At Blue, we believe managing your money should be simple, secure, and totally on your terms. That's why we offer the Blue Credit Card Application (BlueCC App)—your go-to tool for managing your Blue Visa® cards anytime, anywhere. Track spending, view statements, make a payment, add notifications, and so much more—all from the palm of your hand. It's just one more way we're here to support your financial journey, every step of the way.

Desktop

Registration

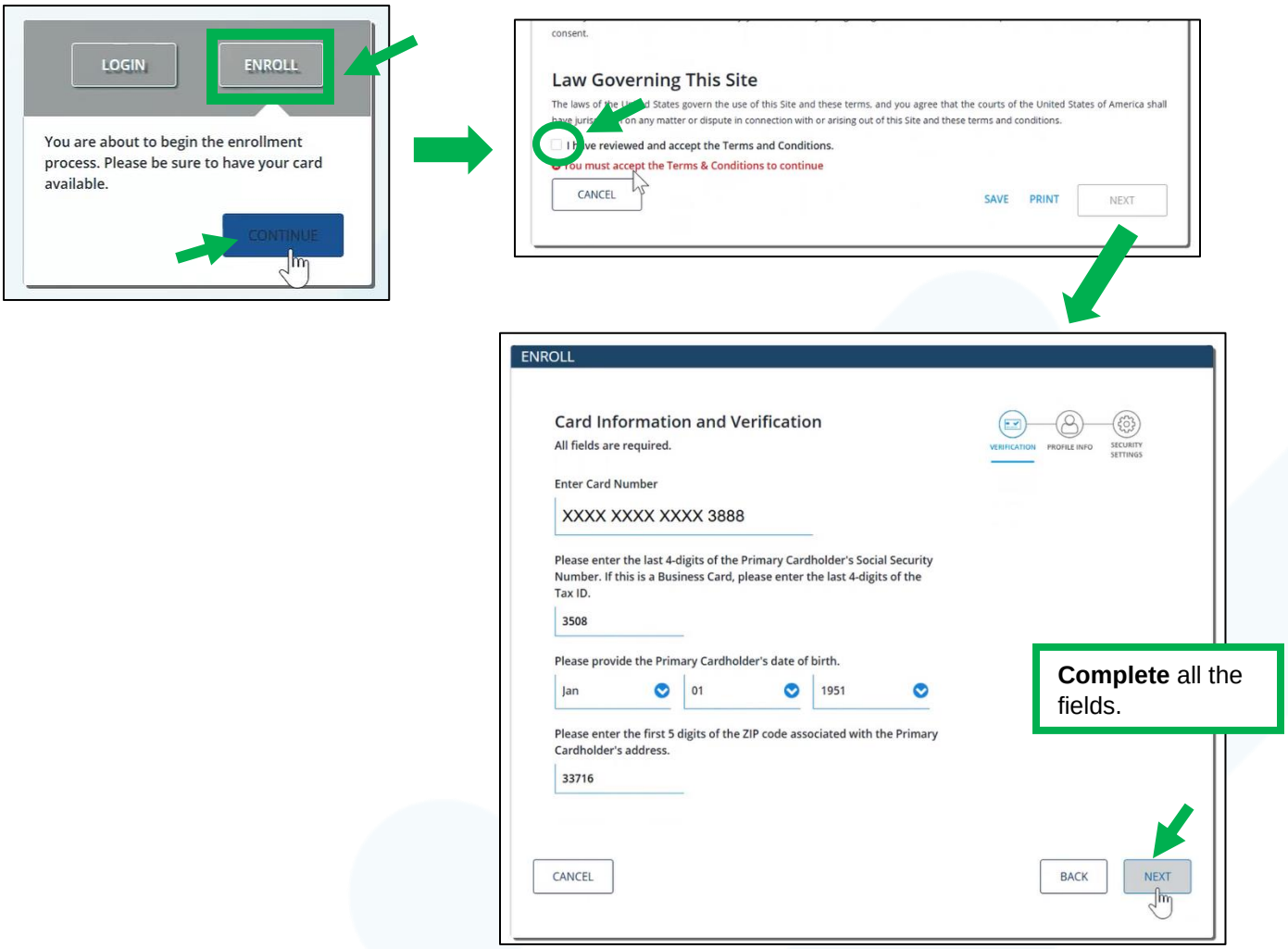

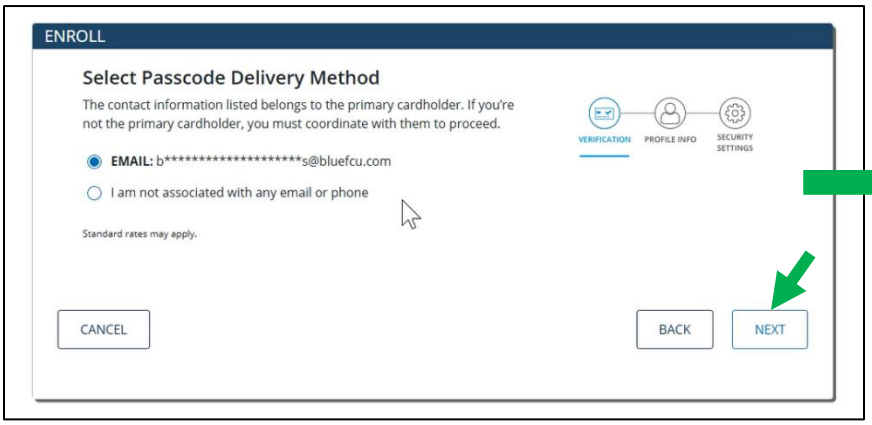
ENROLL
Select Passcode Delivery Method
The contact information listed belongs to the primary cardholder. If you're not the primary cardholder, you must coordinate with them to proceed.
VERIFICATION
PROFILE INFO
SECURITY SETTINGS
EMAIL: b**********s@bluefcu.com
I am not associated with any email or phone
Standard rates may apply.
CANCEL
BACK
NEXT

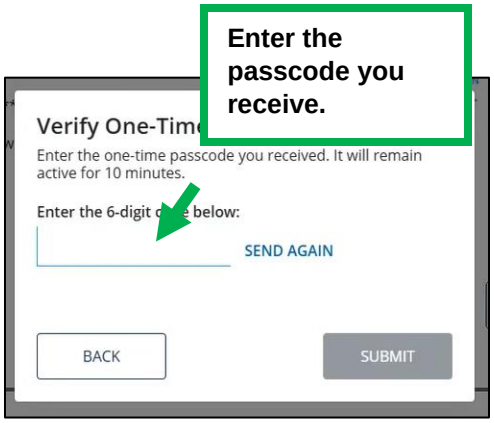
Enter the passcode you receive.
Verify One-Time
Enter the one-time passcode you received. It will remain active for 10 minutes.
Enter the 6-digit code below:
SEND AGAIN
BACK
SUBMIT

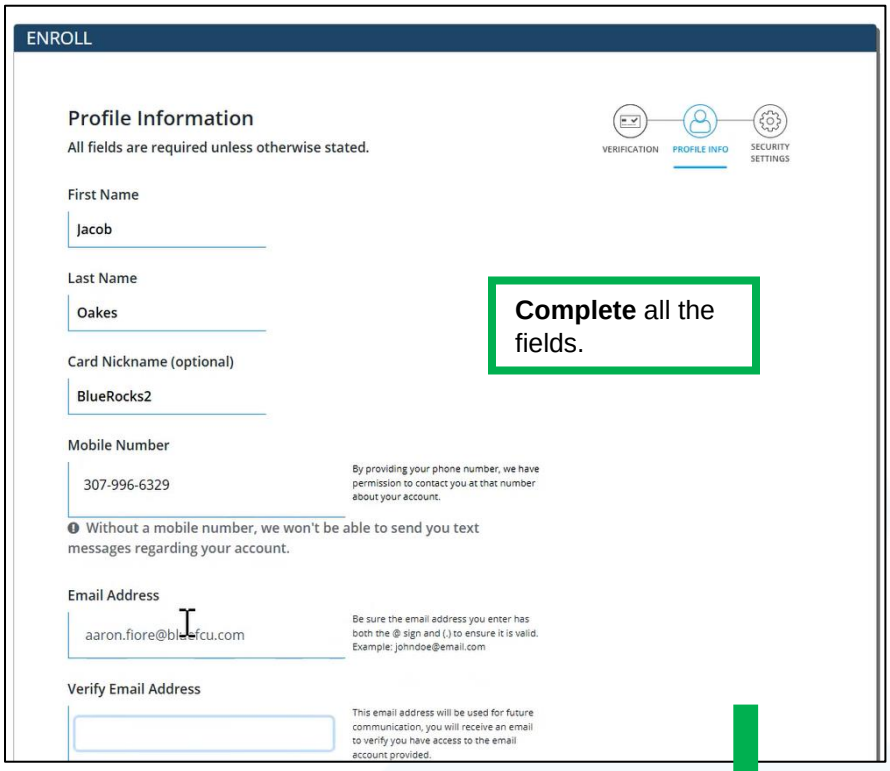
ENROLL
Profile Information
All fields are required unless otherwise stated.
VERIFICATION
PROFILE INFO
SECURITY SETTINGS
First Name
Jacob
Last Name
Oakes
Card Nickname (optional)
BlueRocks2
Mobile Number
307-996-6329
By providing your phone number, we have permission to contact you at that number about your account.
Without a mobile number, we won't be able to send you text messages regarding your account.
Email Address
aaron.fiore@bluefcu.com
Be sure the email address you enter has both the @ sign and (.) to ensure it is valid. Example: johndoe@email.com
Verify Email Address
This email address will be used for future communication, you will receive an email to verify you have access to the email account provided.
Complete all the fields.

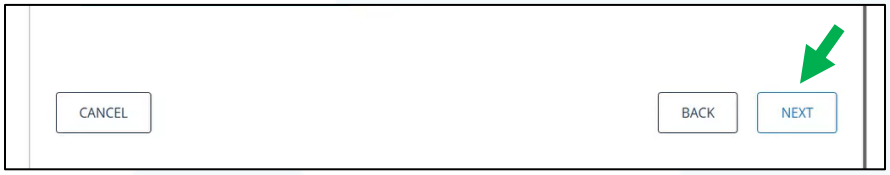
CANCEL
BACK
NEXT

Complete all the fields. This page will set up your username, password and security questions.

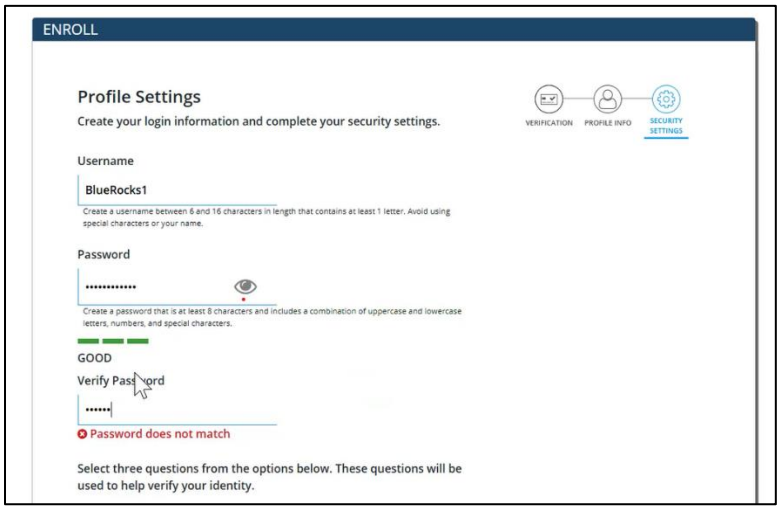

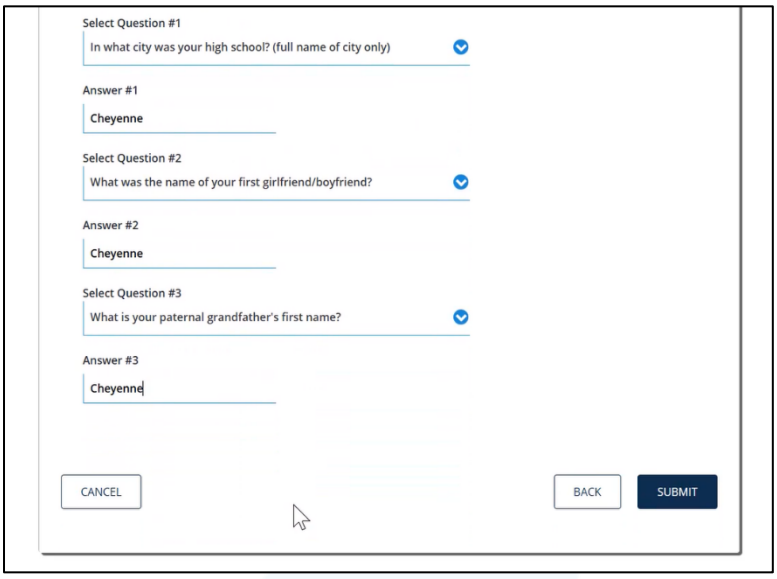

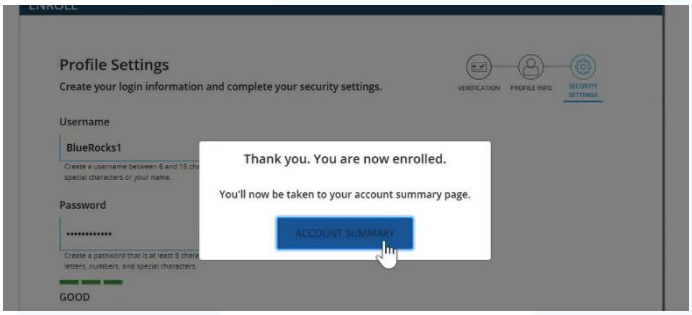

General Navigation

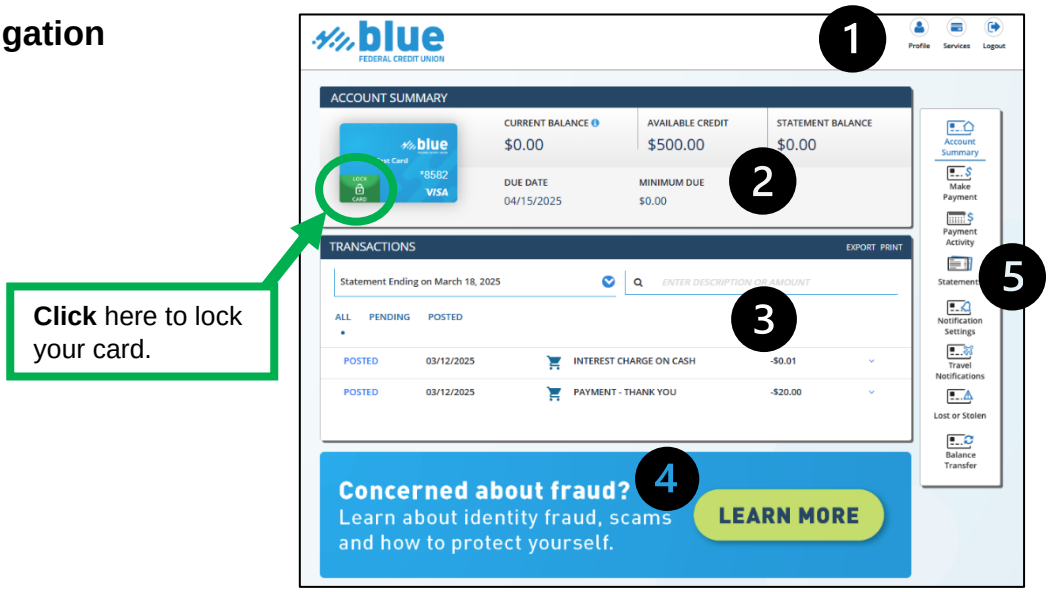

① Profile Navigation

Welcome to your personal control center. Whether you're checking in on your profile, exploring services, or logging out after a productive session, everything you need is just a click away.

② Account Summary

Here's your snapshot of credit confidence. From current and statement balances to your available credit and due date, it's all laid out to help you stay on track and in control.

③ Transactions

A transparent view of your recent activity. See every swipe, charge, and payment so you know exactly where your money's been and what it's been up to.

④ Important Messages

Stay in the know! This is where you'll find timely updates, helpful reminders, and need-to-know alerts—like tips to protect your account, upcoming system changes, or other important news from your Blue team. Click "Learn More" to stay informed and empowered.

⑤ Quick Access Tools

Speedy solutions, right at your fingertips. Whether you're making a payment, updating your travel plans, or reviewing your statements, these tools help you manage your card with ease and peace of mind.

Profile Navigation

Profile

Your digital front door. Tap here to view or update your personal info, security settings, and preferences—because managing your money should feel personal.

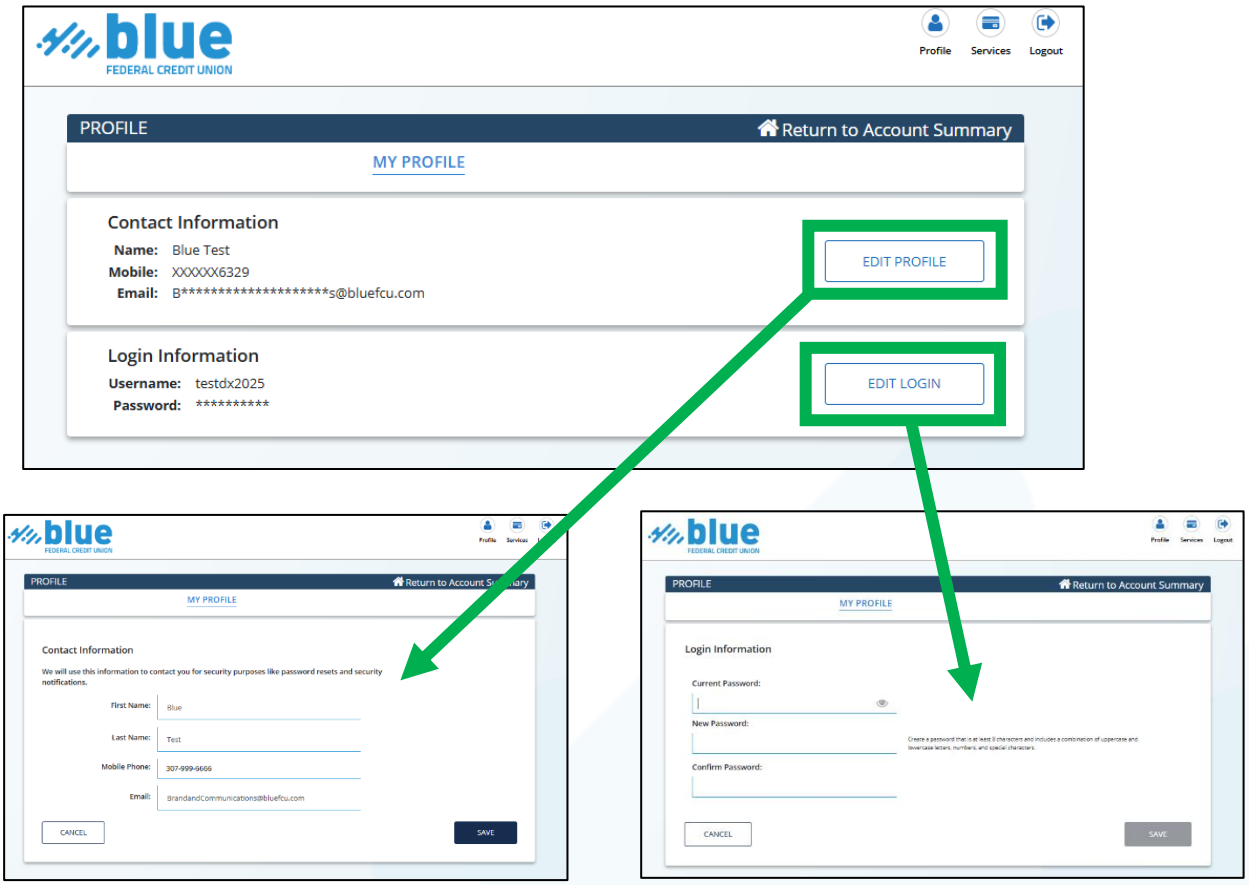

Services

This is your toolbox for financial flexibility. From card services to features that make life easier, this is your go-to hub for exploring the information attached to your card and giving your card a nickname. To view available services, **select** the card you would like to explore.

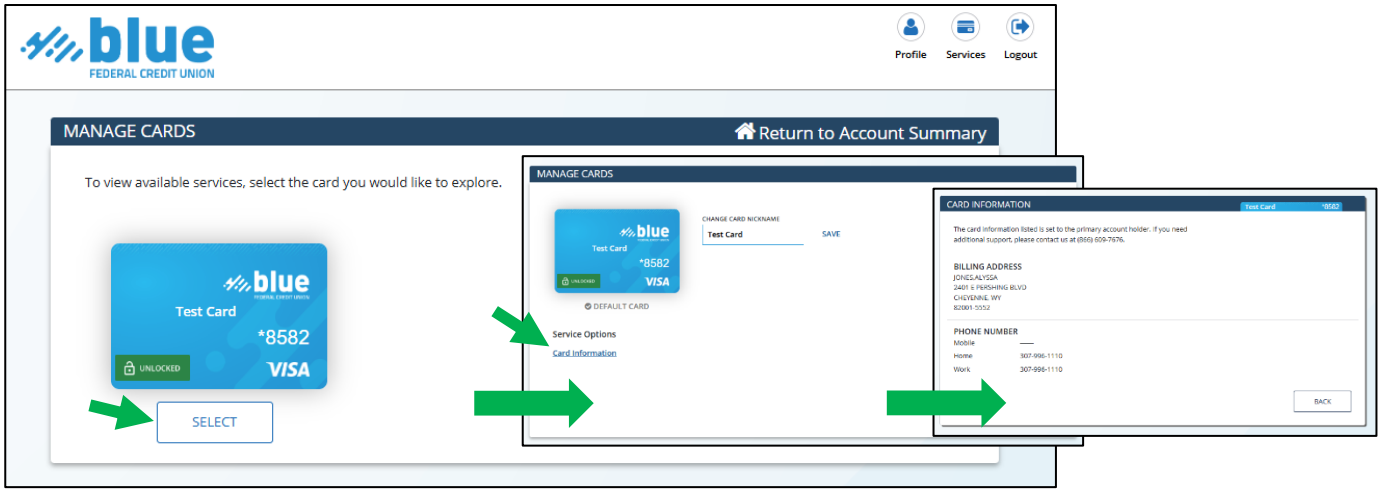

Logout

Ready to head out? Click here to safely log off and keep your account secure. We'll be right here when you're ready to come back.

Account Summary

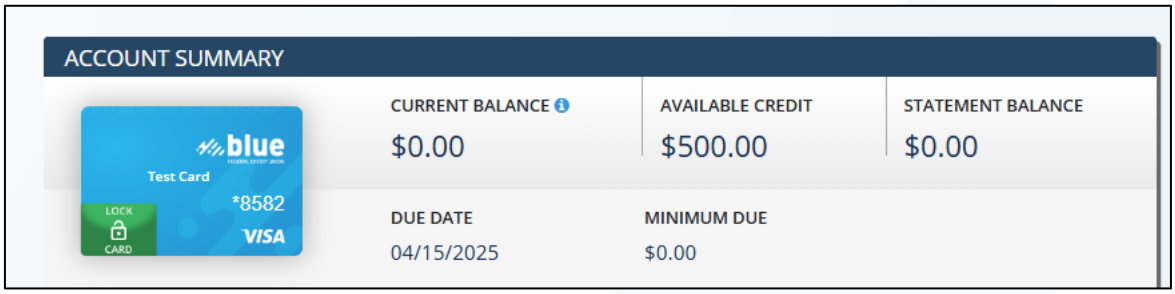

Your card at a glance. This section gives you the full scoop—your current balance, available credit, and statement balance—all in one place. You'll also see your due date and minimum due so you can stay ahead, not just caught up. It's clarity and control, the Blue way.

Transaction History

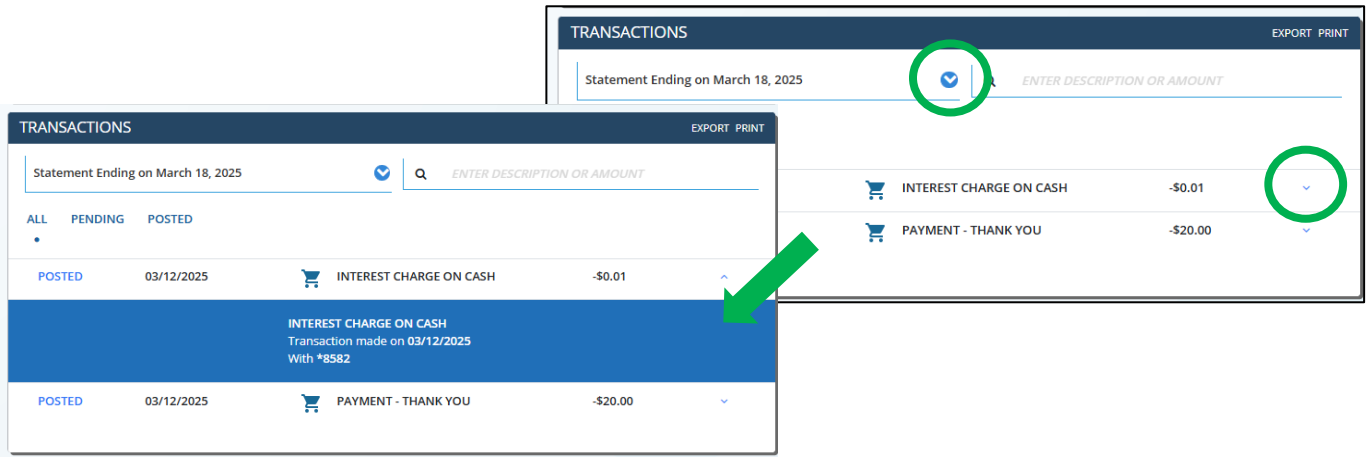

Every move, right here. Keep tabs on posted and pending activity—from payments to purchases and everything in between. Search by date, amount, or description to find exactly what you're looking for. Because knowing where your money goes helps you guide where it grows.

Important Messages

Your message center for all things timely and essential. From security alerts to helpful reminders and updates from Blue, this space keeps you informed and empowered—no guesswork, just guidance. Check here often to stay in the loop.

Quick Access Tools

Make Payment

Stay ahead of the game. Schedule a one-time or recurring payment to keep your balance in check and your credit on point.

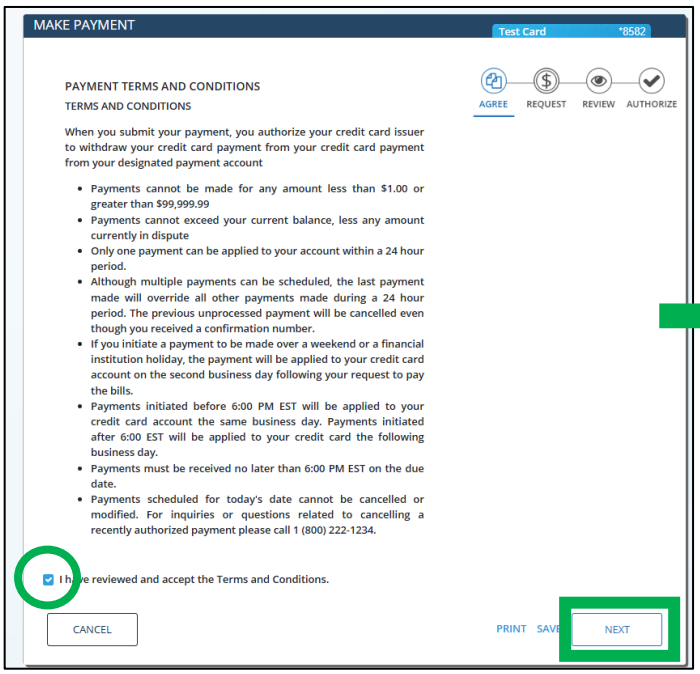

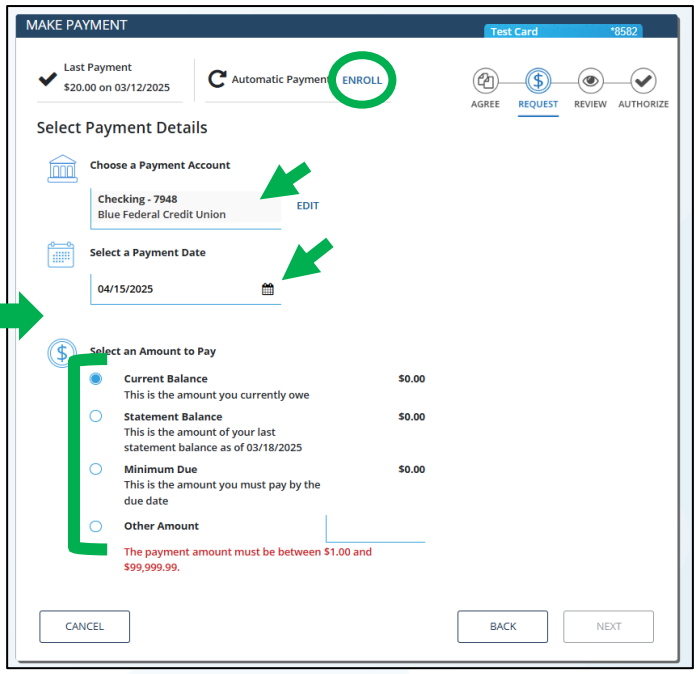

Payment Activity

Track every dollar in motion. Review recent payments, see what's posted, and stay synced with your spending timeline.

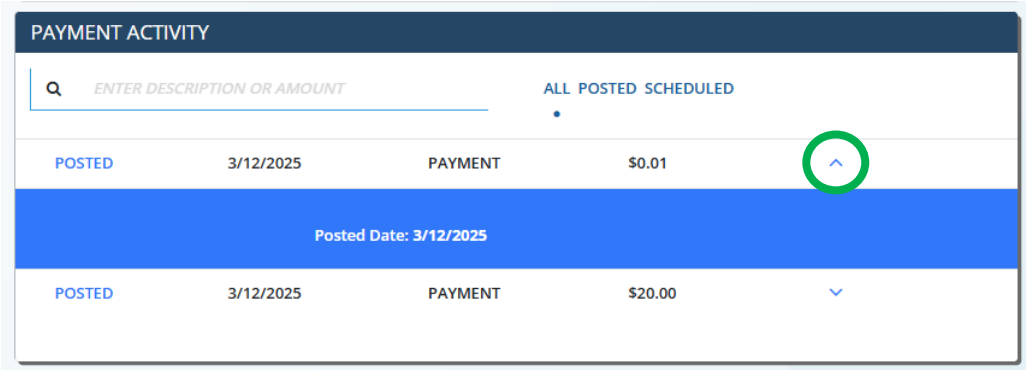

Statements

Go paper-free and powerful. View or download your monthly statements anytime—it's your financial history, organized and at your fingertips. **Note:** You must first enroll in eStatements.

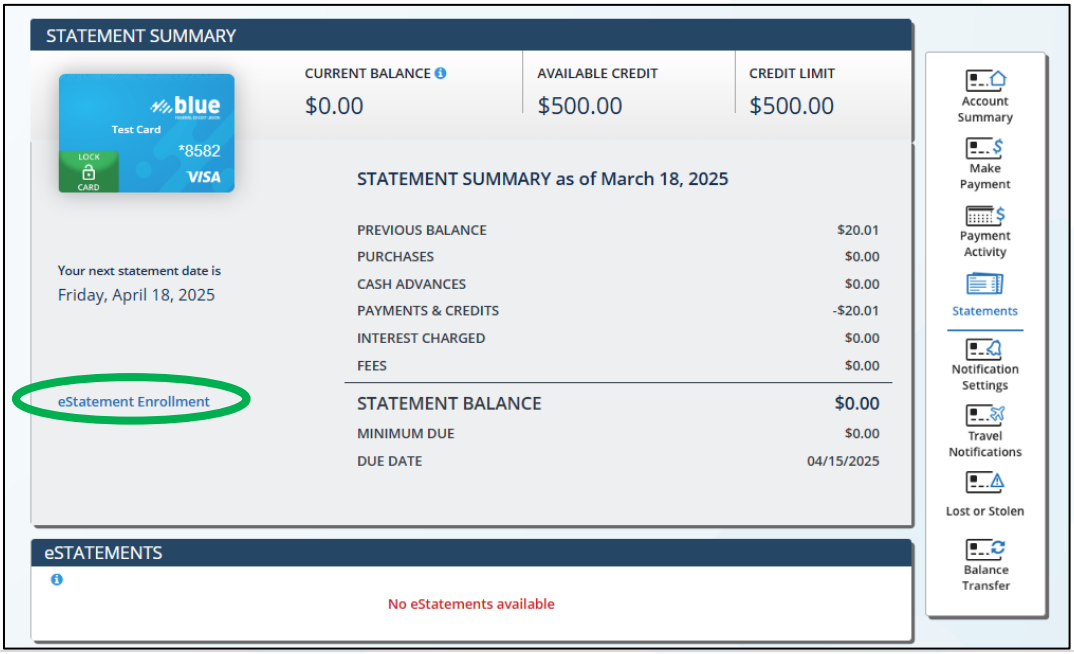

Notification Settings

You call the shots. Manage how and when we reach out—whether it's balance alerts, payment reminders, or security updates. Stay in the loop your way. You can set up **Transaction Alerts** or **Block Transactions**. **Click** your selection.

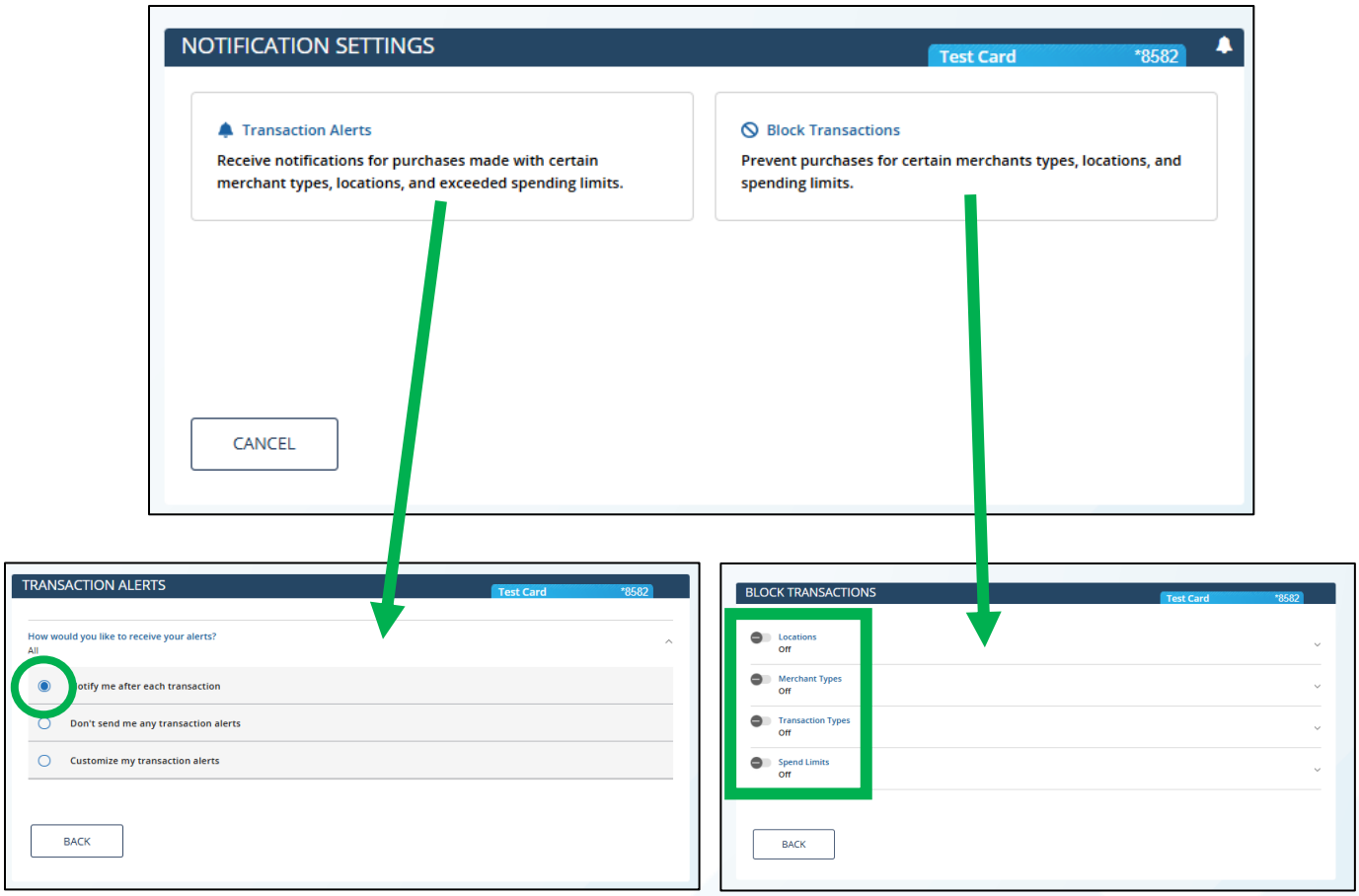

Travel Notifications

Adventure approved. Let us know where you're headed so your card keeps working smoothly, no matter the destination.

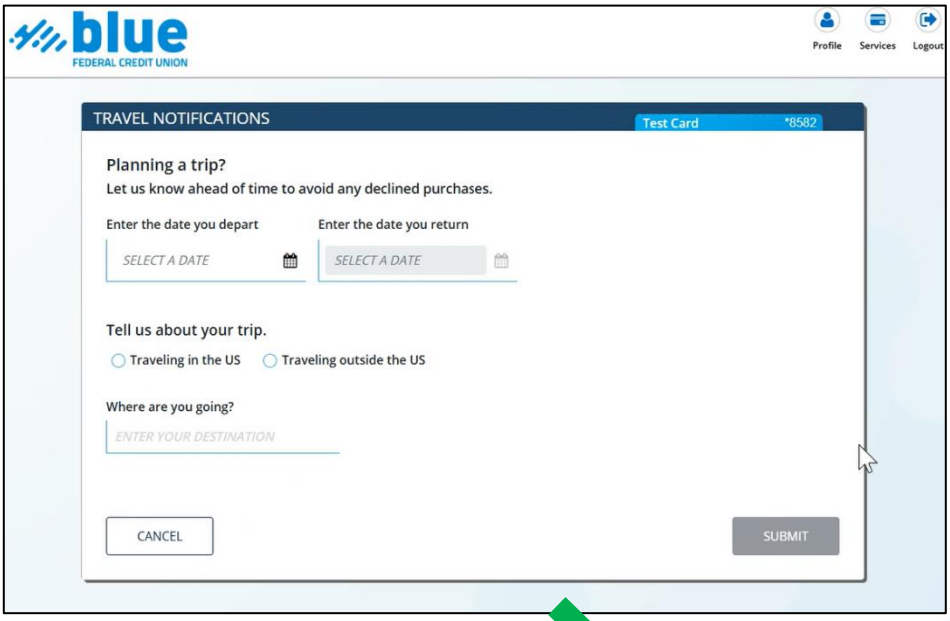

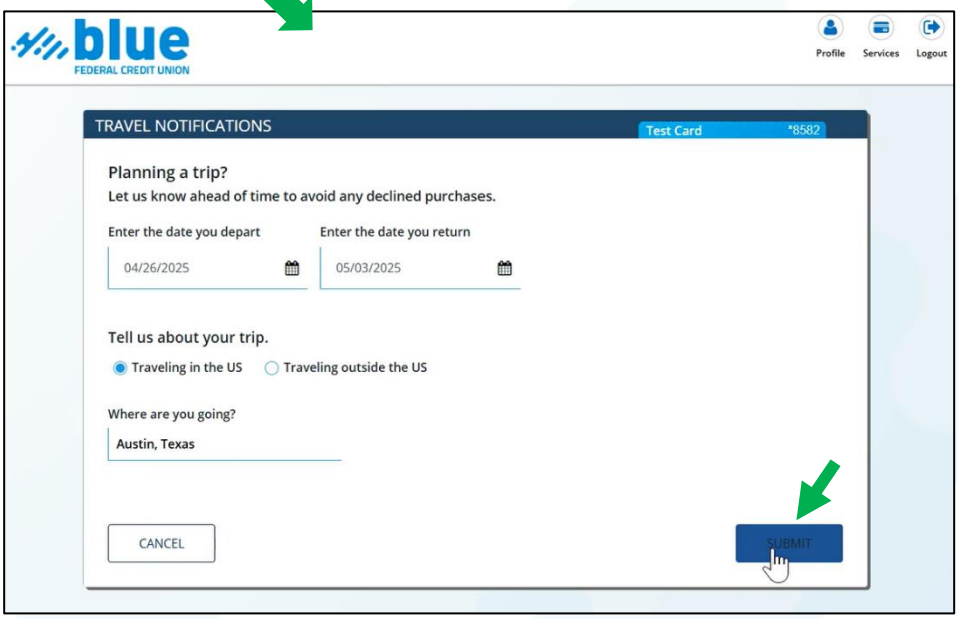

Lost or Stolen

Card gone? No stress. Report it here in seconds so we can lock it down and get a new one headed your way—your security is our priority.

Choose the situation, **Answer** the questions, **Choose** the transaction, **Review**, and finally **Submit**.

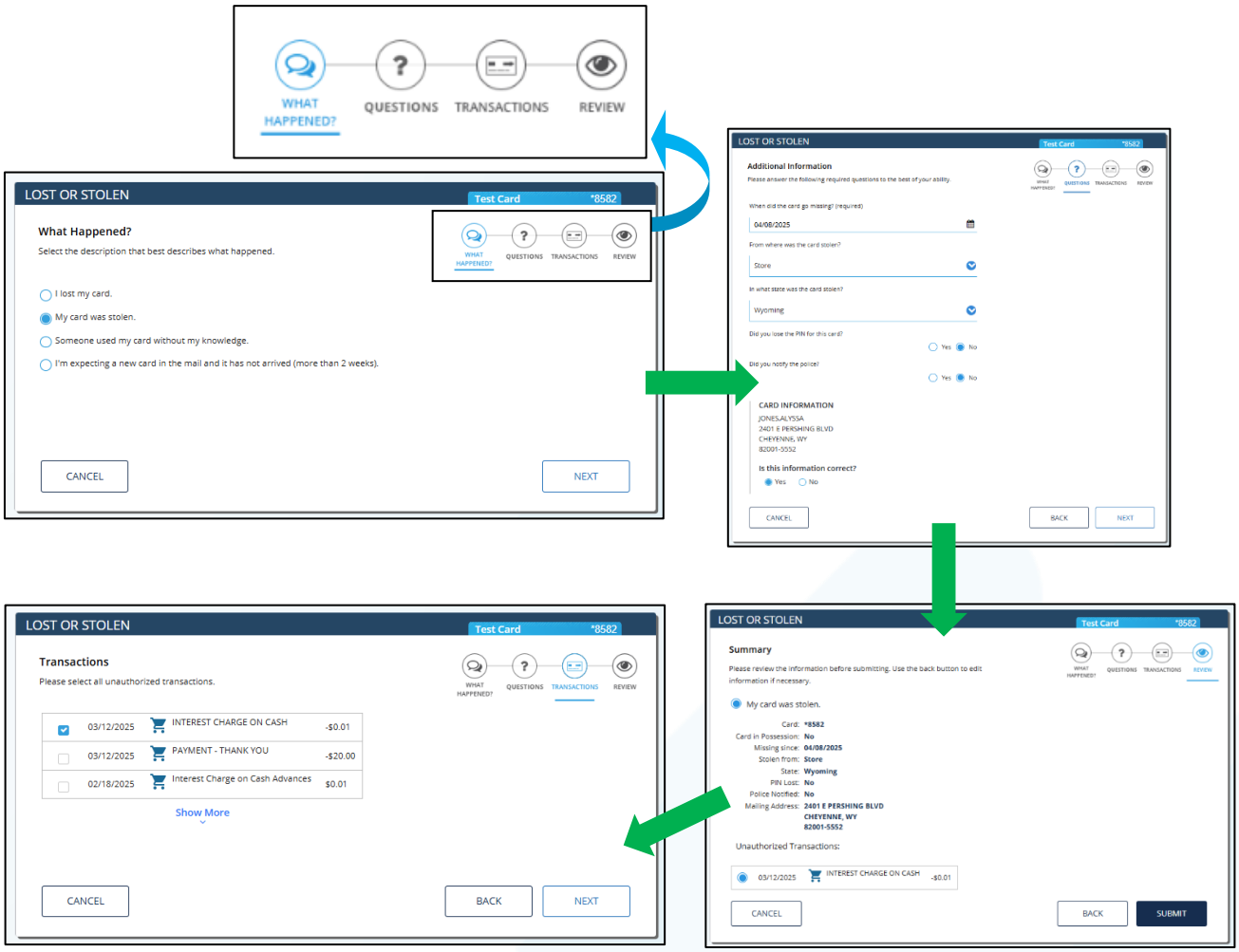

Balance Transfer

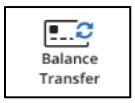

Complete a balance transfer to your creditors. Roll over what you owe elsewhere to your Blue Visa®—simplify your finances and take a step toward financial clarity.

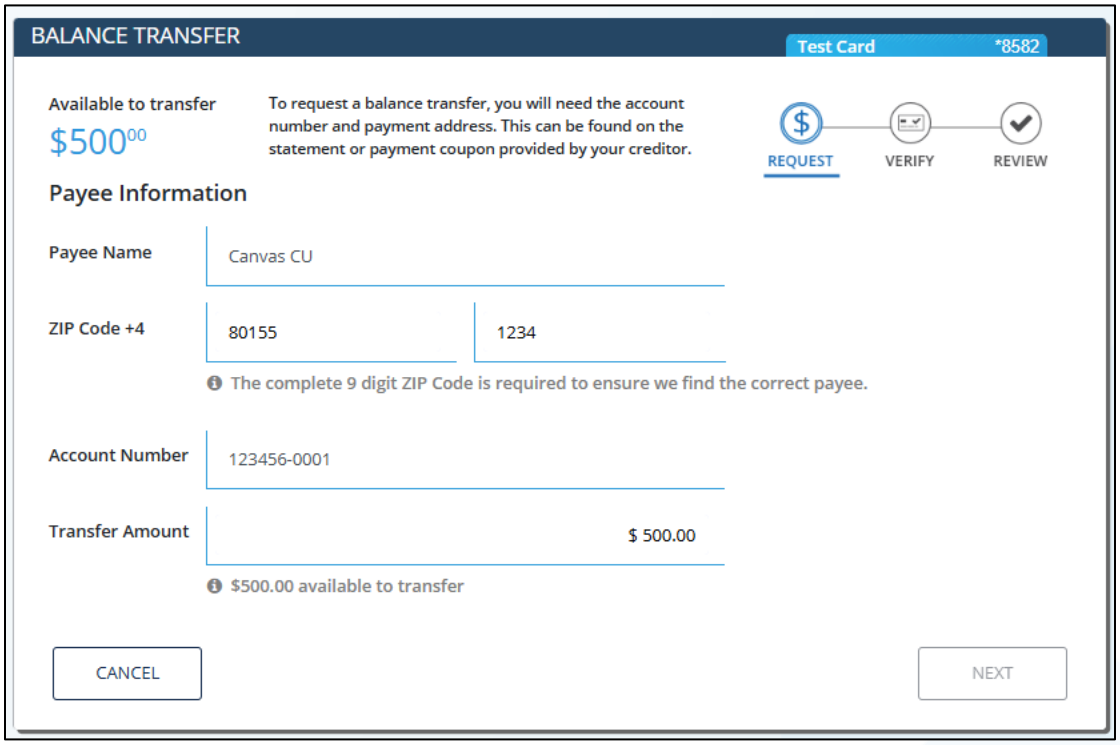

Mobile

General Navigation (Mobile)

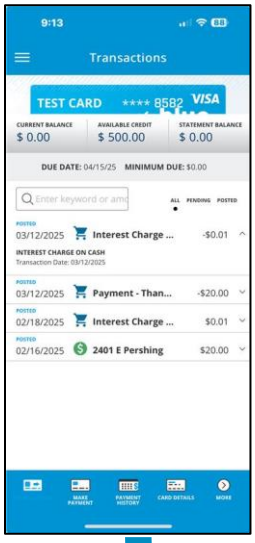

Designed for life on the go. The mobile layout puts the power of your Blue Visa® right at your fingertips. Swipe, tap, and scroll through your account details with ease—this is smart navigation, built for your day.

Log In (Mobile)

Fast, secure, and always with you. Logging in through the app is a breeze—whether it's with a username and password or Biometrics. Your financial life travels with you, securely and conveniently.

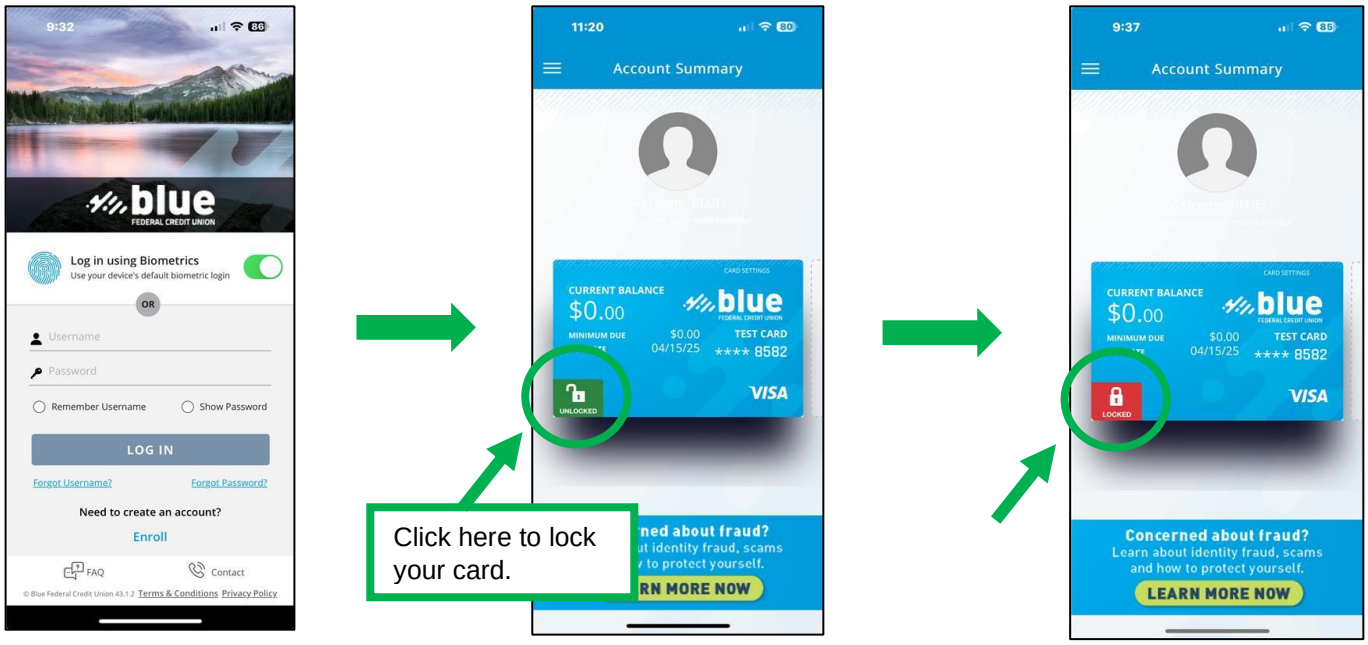

Tap the card image to get started.

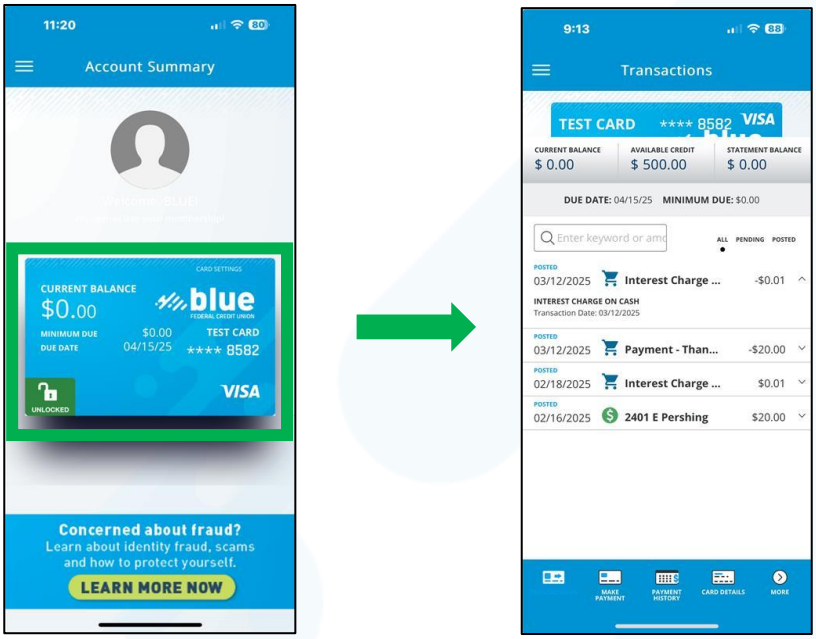

3 Lines (Mobile)

Everything you need—just a tap away. Tap the three-line menu to unlock quick access to the tools that matter most. Whether you're viewing notification settings or logging out, this menu is your destination.

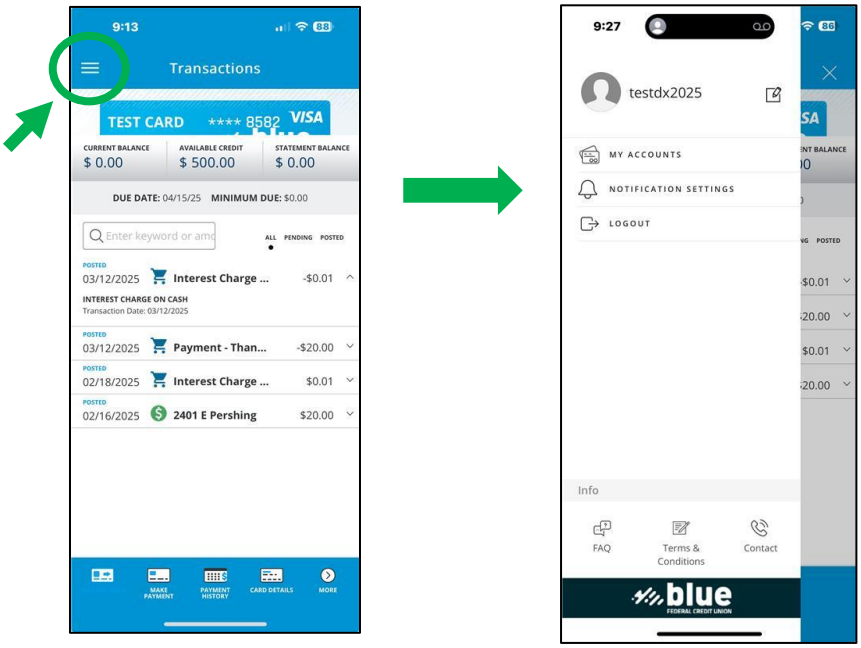

Transactions (Mobile)

Track every purchase, anytime. See your most recent activity in real-time, wherever you are. Whether you're at the store or on the couch, your full transaction history is just a scroll away. **Tap** the arrows to see additional details.

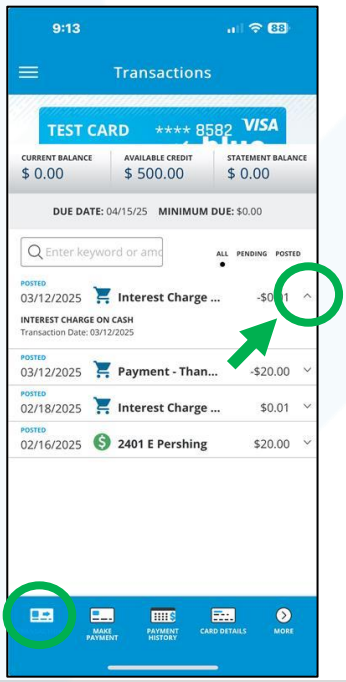

Make a Payment (Mobile)

Pay your card from anywhere with just a few taps. Whether you're at lunch or out for a walk, staying on top of payments has never been simpler—or more mobile.

Simple, **Enter** your information to process a payment to your card.

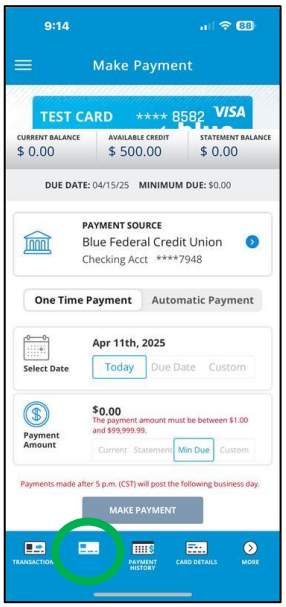

Payment History (Mobile)

Your payment trail is in your pocket. Check past payments on the go. Whether you're confirming a recent charge or reviewing your payment habits, it's all organized and available anytime.

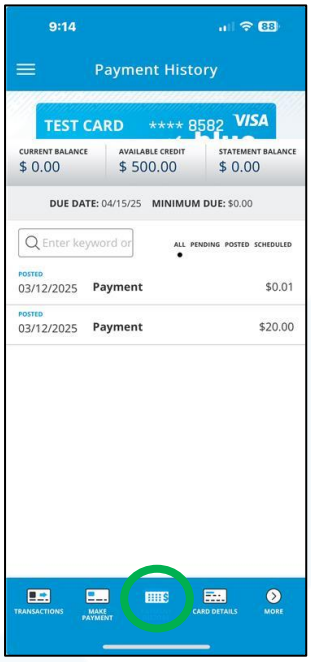

Card Details (Mobile)

Your card's essentials, at a glance. Get all the card details you need without ever leaving the app or physically having your card. Have extra passcode security toto keep this information safe.

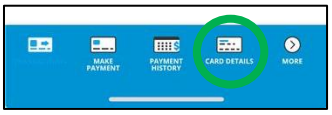

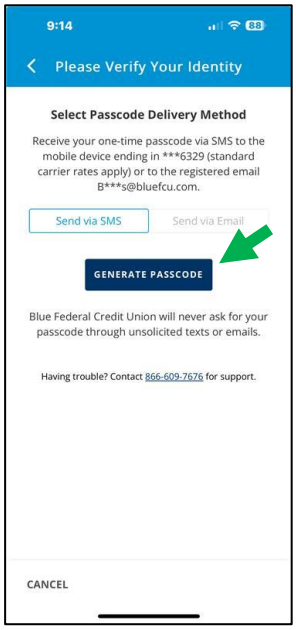

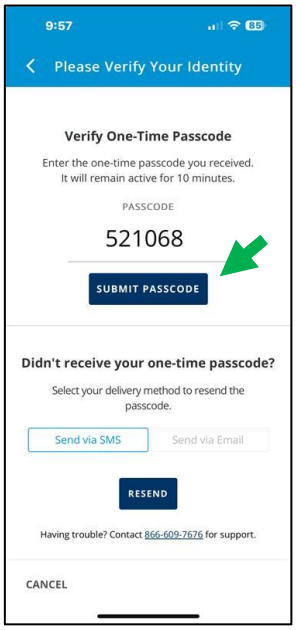

eStatements (Mobile)

No paper? No problem. Your full statements are available on your phone—no envelopes, no waiting. Just clear, downloadable info whenever you need it. **Note:** Enrollment is required.

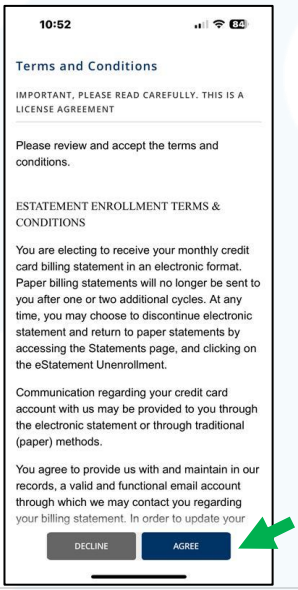

Notifications Settings (Mobile)

Real-time alerts, real-time control. Customize your push notifications so your phone keeps you updated about every important account change—your card, your rules. You can adjust transaction lerts or block transactions. **Tap** your selection.

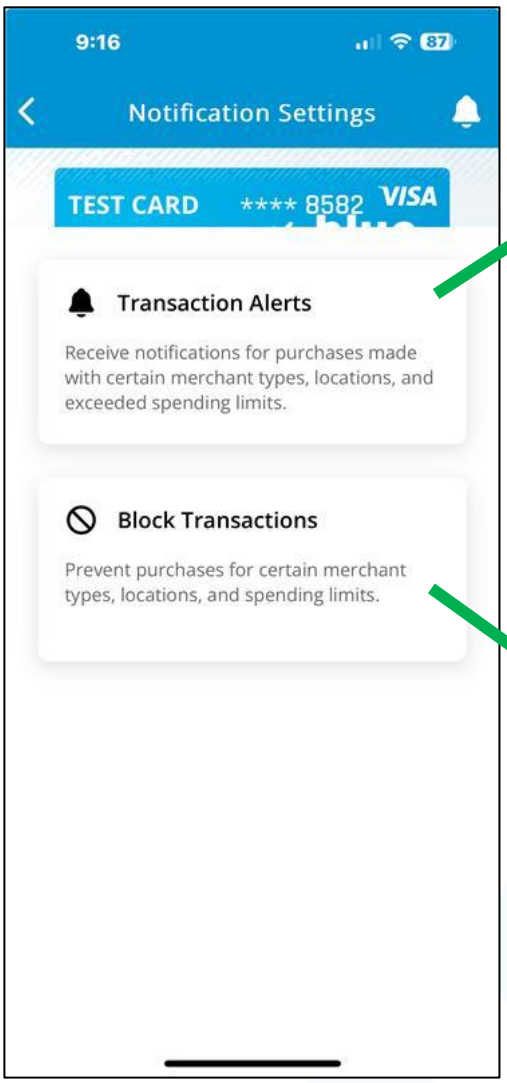

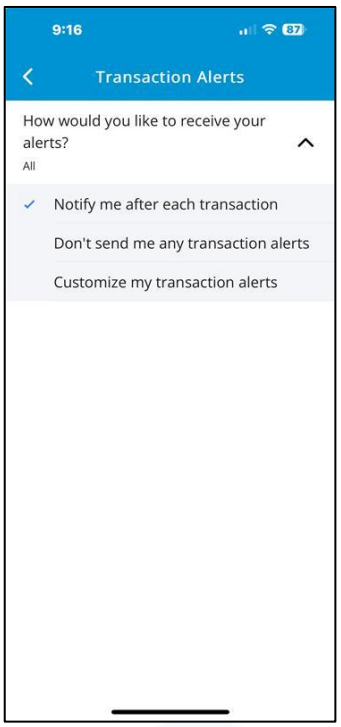

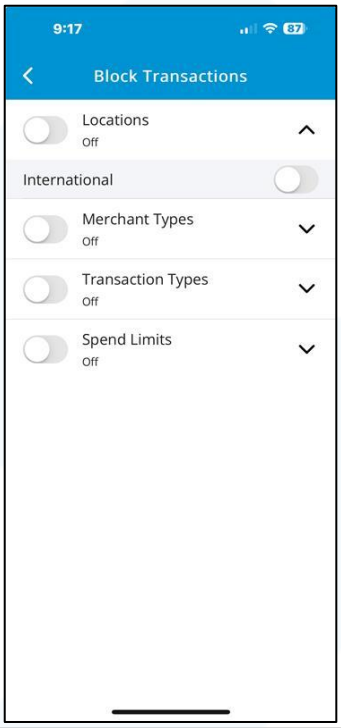

Lost or Stolen (Mobile)

Act fast—right from your phone. If your card goes missing, you can lock it or report it lost with just a tap. Your phone becomes your first line of defense, wherever you are. **Answer** the questions, **Choose** the transaction, **Review**, and finally **Submit**.

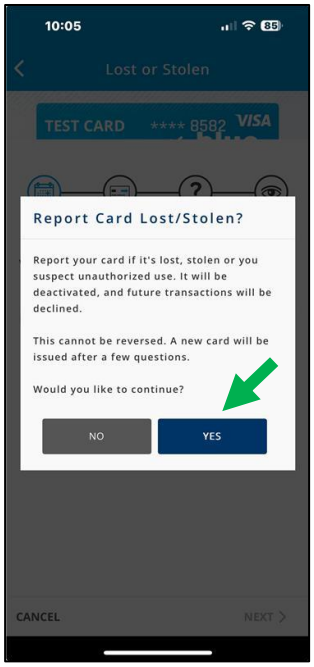

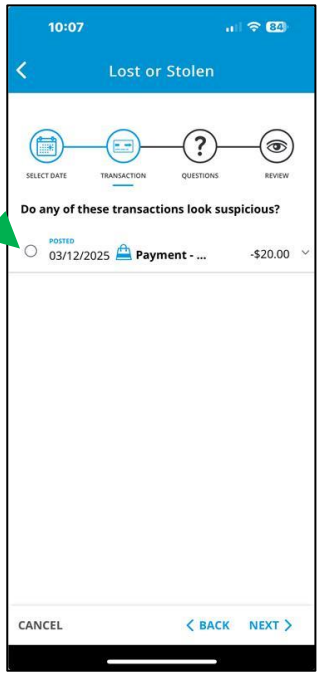

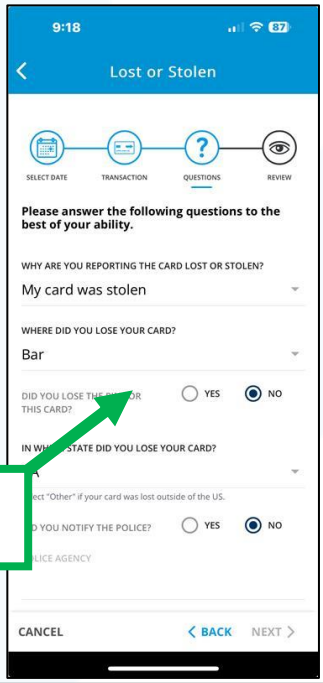

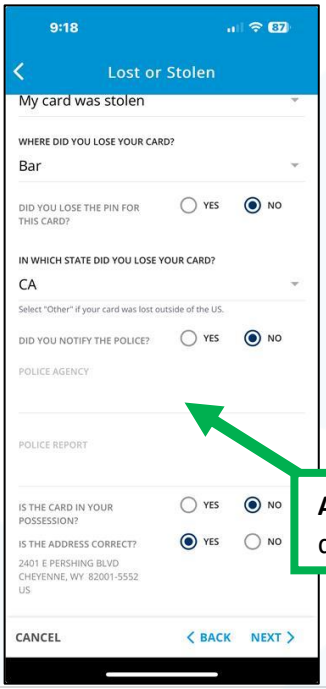
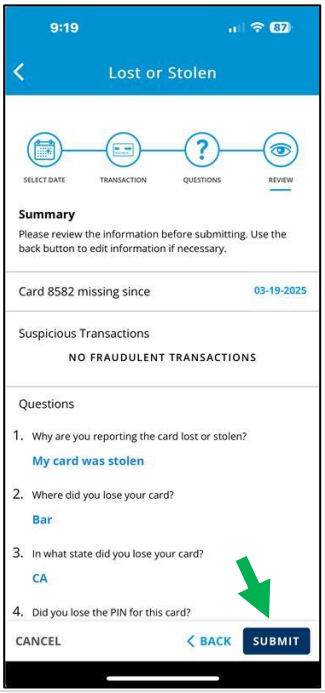
Answer all the questions.